2009 Toyota Vanguard 240S 4WD 7 Seater

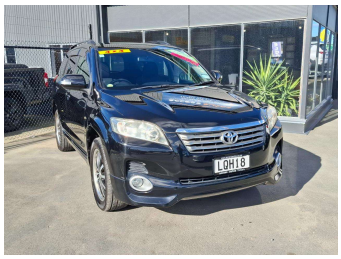

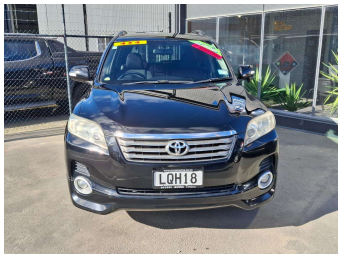

Purchase Price **$11,895**

Includes GST, Registration & Licensing

Finance may be available on this vehicle. Ask one of our friendly staff for more information.

Gain peace of mind with Mechanical Breakdown Insurance. **Ask us how.**

Top features

- 16 Valve
- 2 Remote Keys
- 7 Seater
- ABS Braking
- Alloy Wheels
- Central Locking
- Chain driven (no cambe...
- Cruise Control
- Curtain Airbags
- Digital Display
- Engine Push Start Butt...
- Front, Side & Curtain...
- Power Steering
- Power Windows
- Rear Wiper
- Remote Locking
- Remote Locking
- Tiptronic Auto

Body Style
5 door, Station Wagon

Odometer
178,055 km

Engine
2362 cc, Internal Combustion

Fuel Type
Petrol

Transmission
CVT, 4WD

Wheels
-

VIN
7AT0H65BX18139517

Interior
Black, Cloth

Safety

4 star safety rating

Based on 2025 VSRR rating

Reg No.
LQH18

Ext Colour
Black

History
Ex-Overseas, 4 owners

Seats
7 seats

CO2 Emissions
★★★☆☆☆

218 grams/km

Energy Economy
★½☆☆☆☆

Annual fuel cost of $3,570
9.1L per 100km

Cost per year is an estimate based on petrol price of $2.80 per litre and an average distance of 14000 km. Emissions and Energy Economy figures standardised to 3P WLTP.

Stock ID: 3033

Access Autos | Phone 03 688 2226 ~ 027 688 2226 | Email sales@accessautos.co.nz
225 Hilton Highway, Washdyke, Timaru 7910, New Zealand
www.accessautos.co.nz

4.78 | 732 reviews

Vehicle data updated 24 August 2026 11:09